

SYMBOL	FT. IN	CMS
D DOOR	33 1/2	100 x 195
D1 DOOR	30 1/2	91 x 195
D2 DOOR	26 1/2	76 x 185
W WINDOW	46 x 20	137 x 61
W1 "	46 x 40	137 x 122
V VENTIL.	30 x 20	91 x 61
AREA	89 FT	83 M
PLOT	2400	222.97
PURTH EYG	500	46.45
PLUMB PRO	282	26.20

COLOUR INDEX:
 EXEC. PRO. ROADS

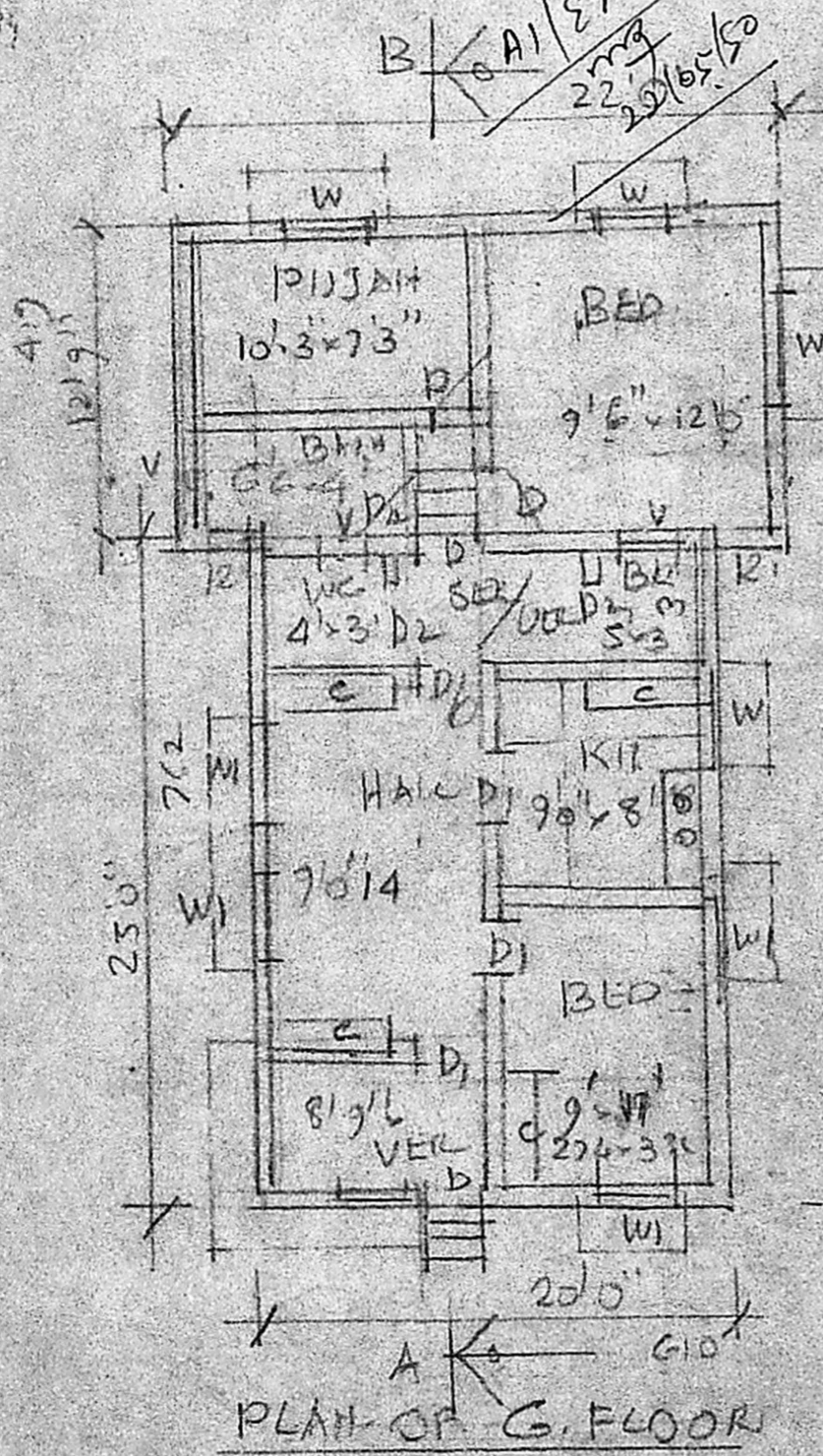

Planning Permit No. A/1536/90

APPROVED

SUBJECT TO THE CONDITIONS IN THIS OFFICE LETTER.

No. A/9924/92 dt. 22/11/90

S. Jayaram

FOR MEMBER SECRETARY
 MADRAS METROPOLITAN
 DEVELOPMENT AUTHORITY
 MADRAS 600 008

4/11/90

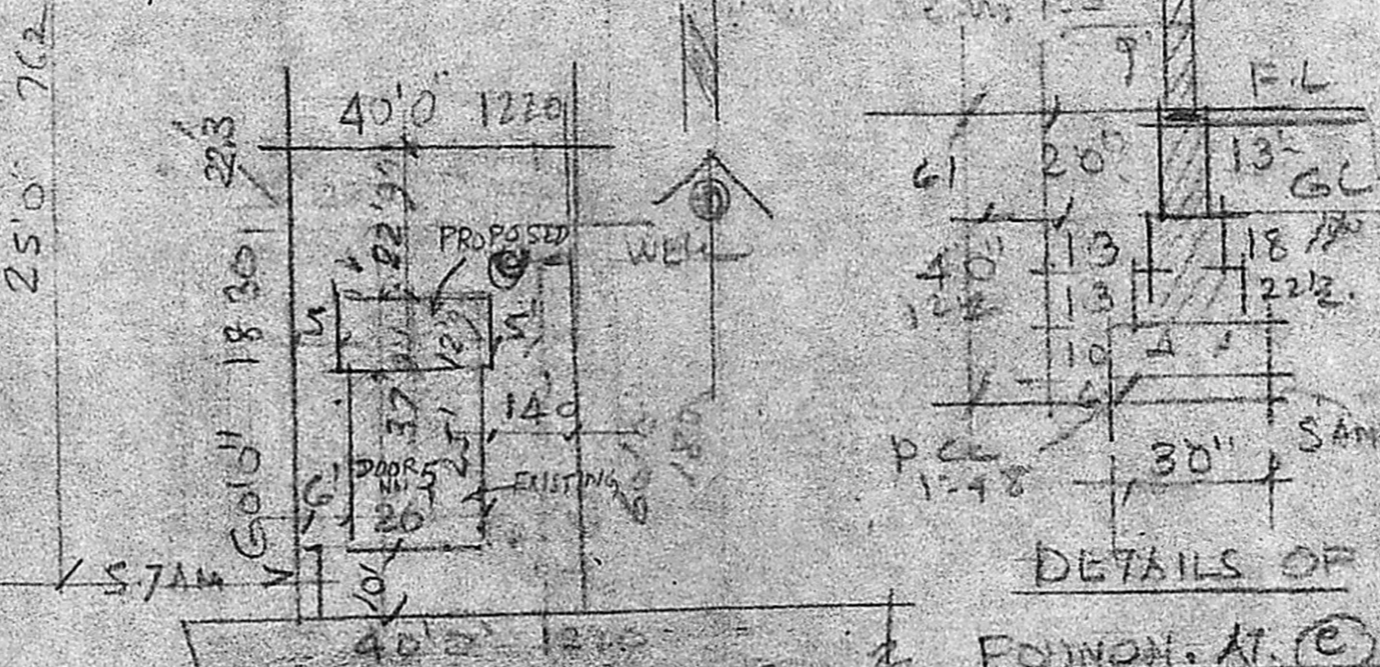
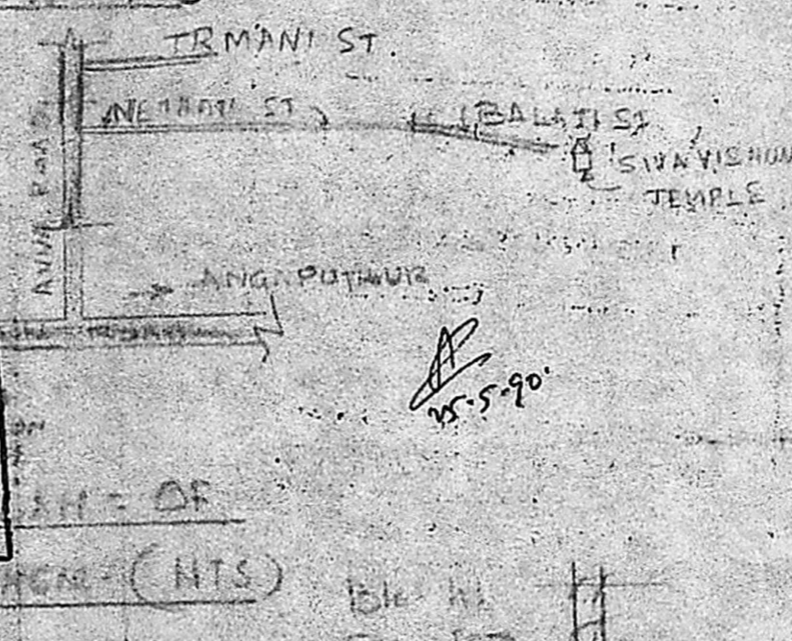

PROPOSED ADDL. CONSTRUCTION AT PLOT NO. 67 IN S NO. 128/A IN APPROVED LAY OUT NO. LPDM/ D.T.P. NO. 155/72 DOOR NO. 5, BALAJI ST. V.O.C. NAGAR PAMMAL SAIDAPET TALUK MS-75 SCALE: 1/4\"/>

OWNER: A. Anuradha

V.D. P. [Signature] I.E.C.B. L.P.S.D. OFFICER FOR TAMBARAI MUNICIPALITY. 162 PAMMAL MAIN ROAD, PAMMAL, MADRAS 600 075

4.2.90

NOTE: SANCTIONED IN B.A. NO. 306/77. DT. 1-4-90